

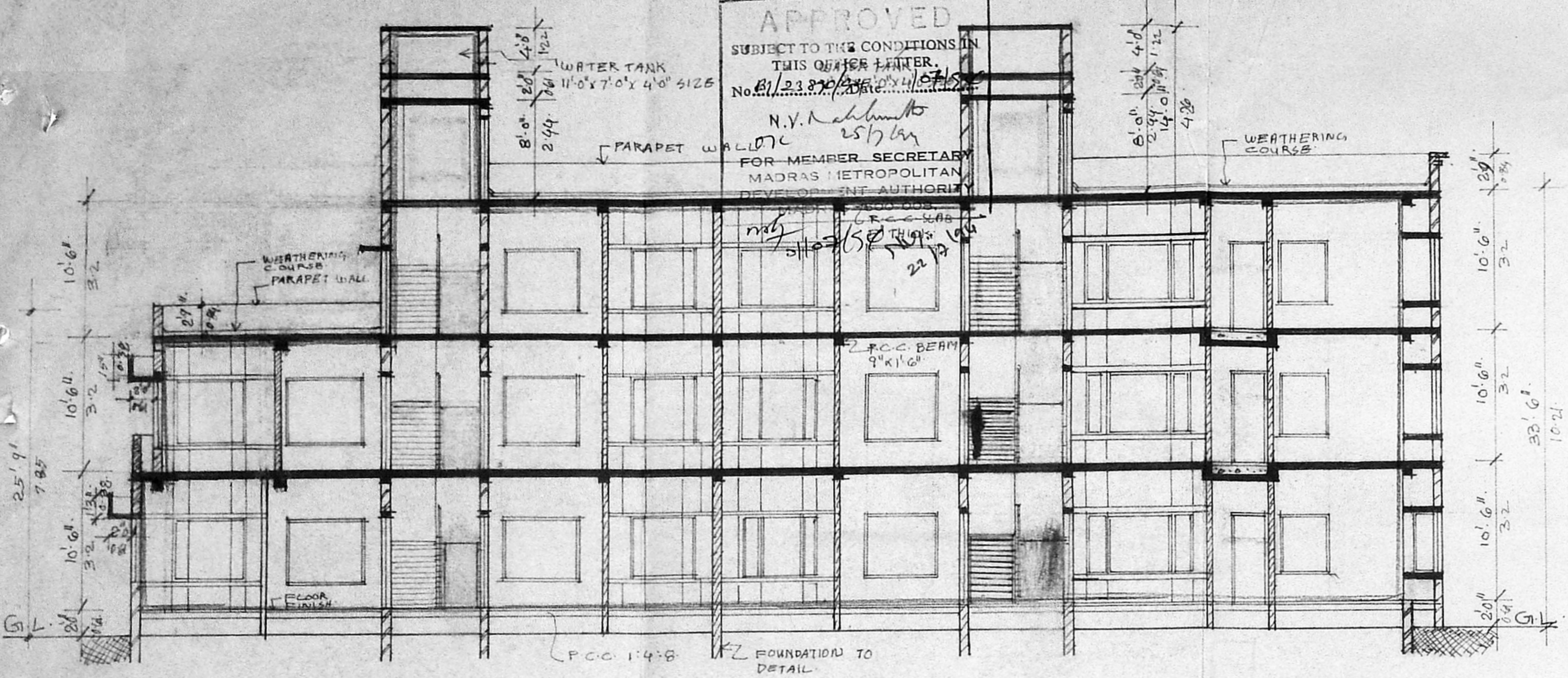

MME B
No. B1/23890A3

Planning Permit No. B/17368/242
12.10.93

APPROVED
SUBJECT TO THE CONDITIONS IN THIS QUATER LETTER.
No. B1/23890A3/12.10.93
N.V. Nallan
25/7/94
FOR MEMBER SECRETARY
MADRAS METROPOLITAN
DEVELOPMENT AUTHORITY



SECTION A A

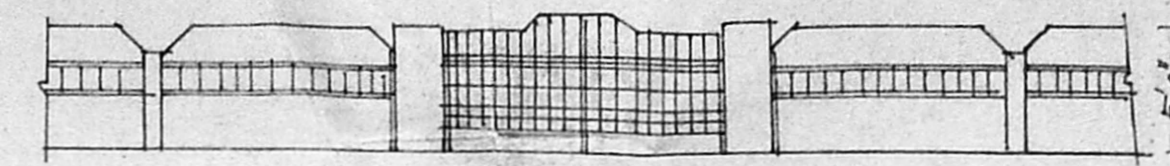

ELEVATION

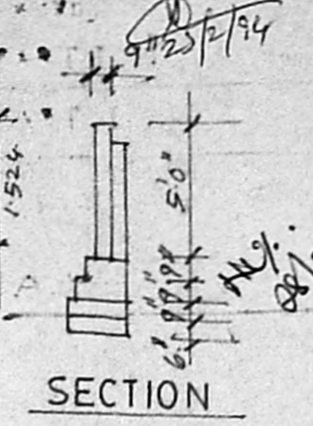

SECTION

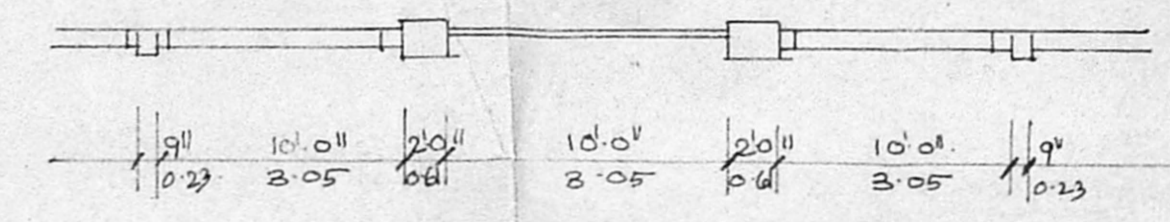

PLAN OF COMPOUND WALL

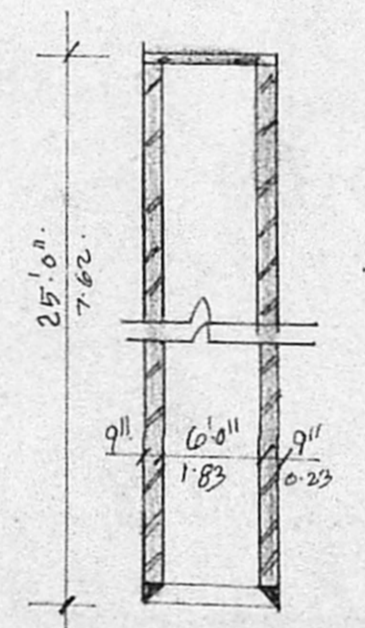

SECTION OF WELL

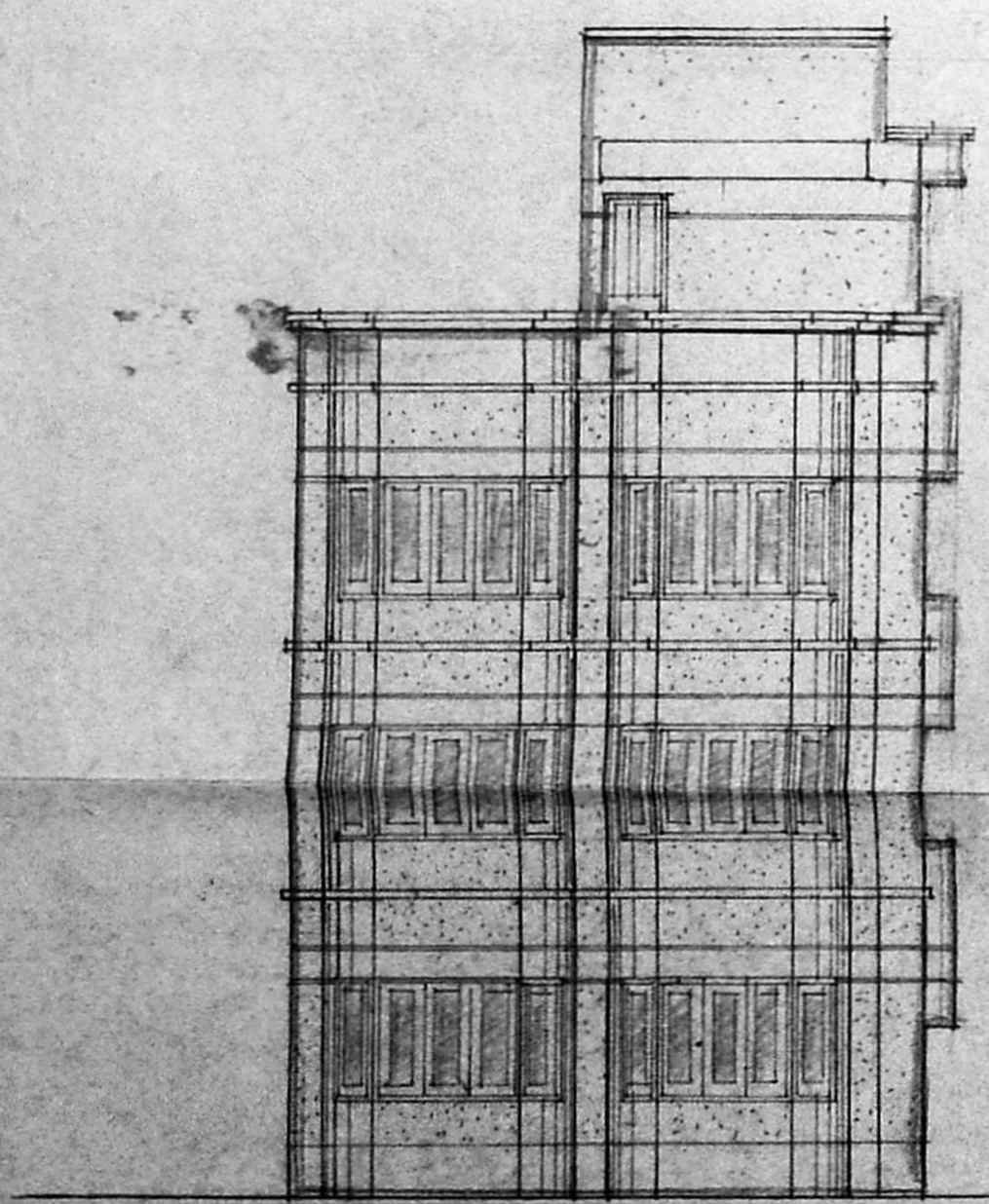

ELEVATION

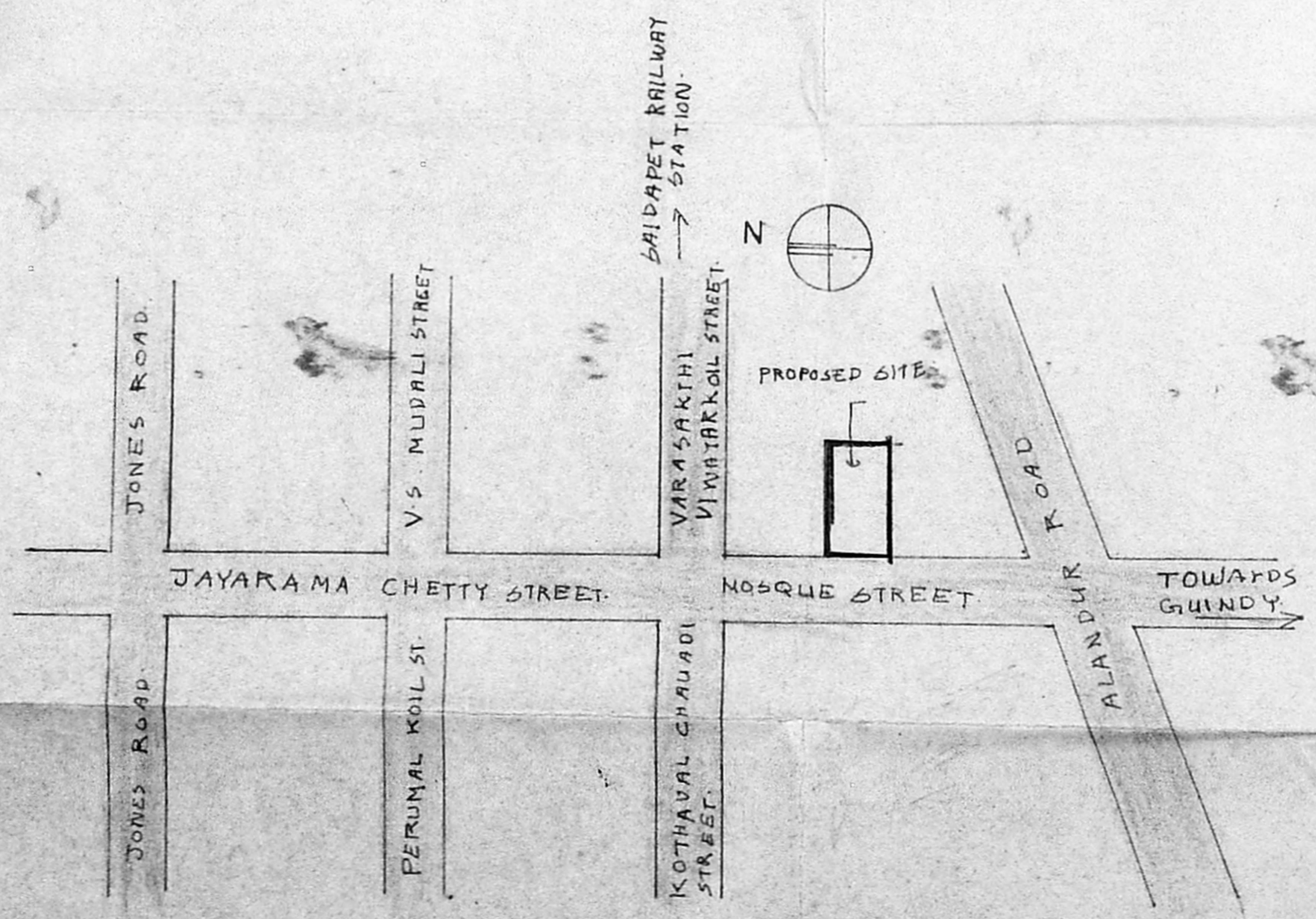

KEY PLAN
NOT TO SCALE

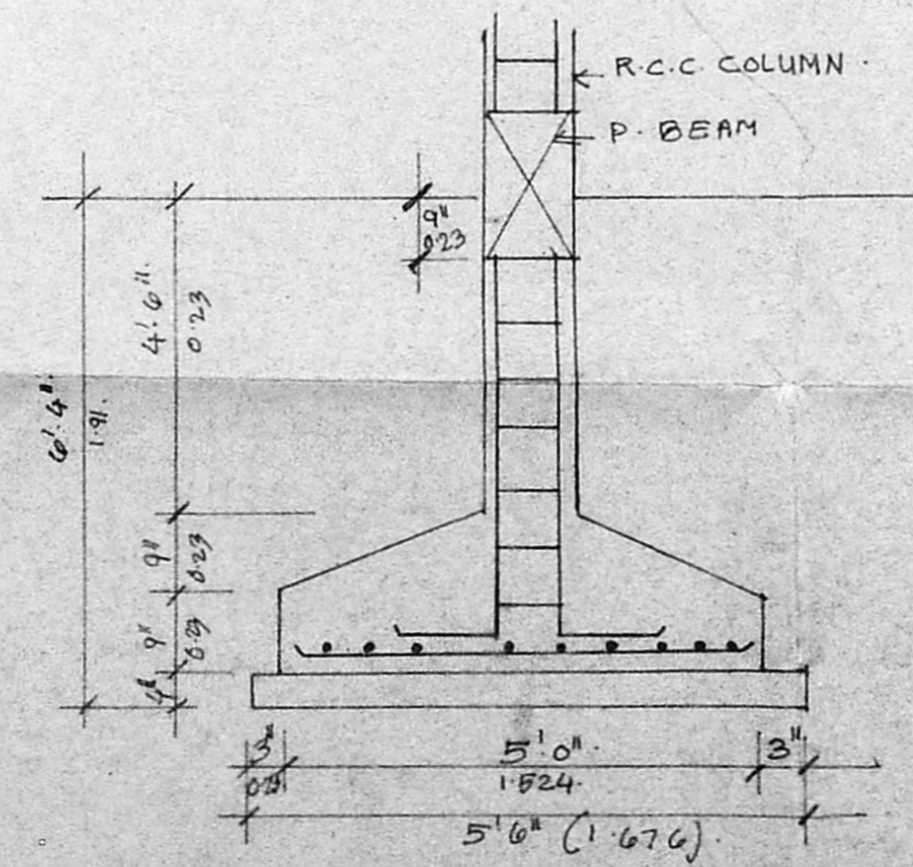

FOUNDATION DETAIL

PROPOSED RESIDENTIAL FLATS IN
DOOR NO 18 & 19,
AT MOSQUE STREET, T.S. NO 11 & 12,
BLOCK NO-24, DIVISION NO 135,
SAIDAPET, MADRAS 600 015

COLOUR INDEX

PROPOSED WORK	
ROAD	
BOUNDARY OF SITE	

SCALE: 1"=8'-0" DATE: 3.10.93

[Signature]
OWNER SIGNATURE

ARCHITECT *[Signature]*
L. THIRUPANASAMBANDAM
S.E., M.I.E.
VENKATESH GNANA
CA-86/9799
CORPORATION OF MADRAS
NO. 3, BRD STREET, 12th Street, Nandanam Extn
VENKATESH PURAM COLONY
MADRAS 23